

LAKELAND VILLAGE NO. 14

A PORTION OF THE SE 1/4 OF THE SE 1/4 OF SECTION 18, TOWNSHIP 22 NORTH, RANGE 1 WEST
OF THE WILLAMETTE MERIDIAN, MASON COUNTY, WASHINGTON

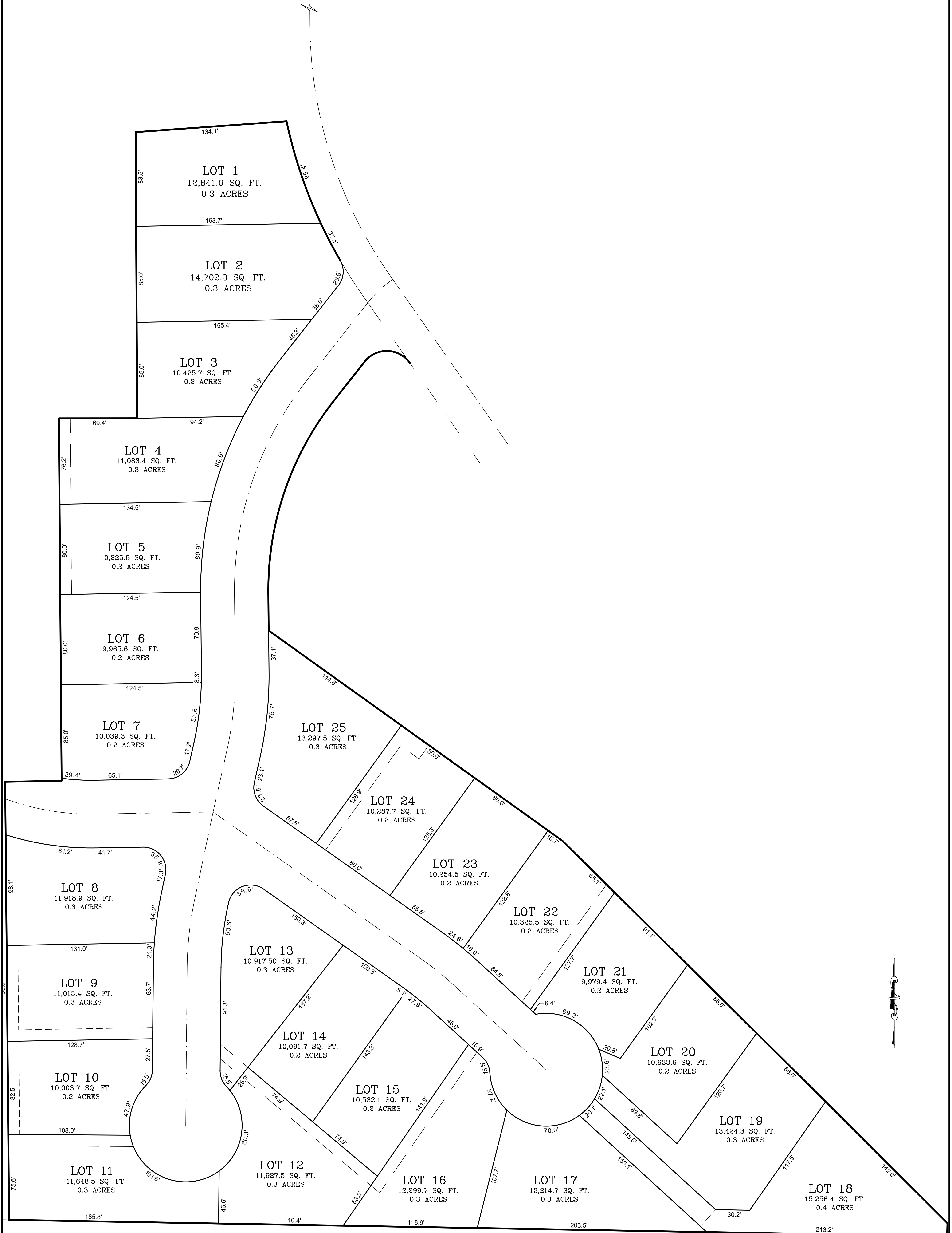

WSE WestSound Engineering, Inc
 217 S.W. Wilkins Drive Port Orchard, Wa. 98366
 Phone (360) 876-3770 Fax (360) 876-0439
 E-mail: wse@wsengineering.com http://www.wsengineering.com

DATE: Sep. 5, 2017	FIELD BOOK: 23	DRAWN: TJB
JOB NO: 1427.1	SCALE: 1" = 50'	CHECKED: TJB
INDEX: SE 1/4, SE 1/4, SEC. 18, T 22 N, R 1 W, W.M.		